

Patient report

Bio-Rad DATE: 12/03/2019
D-10 TIME: 05:14 PM
S/N: #DC2K755917 Software version: 4.30-2
Sample ID: 10515342
Injection date 12/03/2019 04:44 PM
Injection #: 42 Method: HbA1c
Rack #: --- Rack position: 1

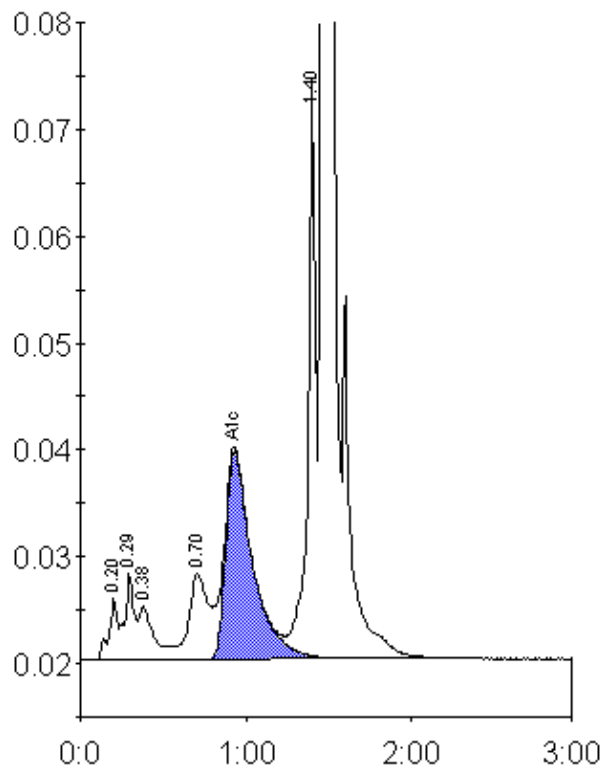

Peak table - ID: 10515342

| Peak | R.time | Height | Area | Area % |
|-------------|--------|--------|---------|--------|
| A1a | 0.20 | 5863 | 21125 | 0.9 |
| A1b | 0.29 | 8217 | 33541 | 1.5 |
| Unknown | 0.38 | 5187 | 31516 | 1.4 |
| LA1c/CHb-1 | 0.70 | 8163 | 65681 | 3.0 |
| A1c | 0.93 | 19451 | 220811 | 13.1 |
| P3 | 1.40 | 54296 | 178889 | 8.0 |
| A0 | 1.47 | 548780 | 1672670 | 75.2 |
| Total Area: | | | 2224233 | |

| | |
|----------------|------|
| Concentration: | % |
| A1c | 13.1 |